

LOT SURVEY
FOR
THE LITTLE OIL COMPANY, INCORPORATED
CRAWFORD TOWNSHIP
CURRITUCK COUNTY, NORTH CAROLINA
BEING THE PARCEL DESCRIBED IN D.B. 1202 PG. 362.
SEPTEMBER 24, 2012
GRAPHIC SCALE

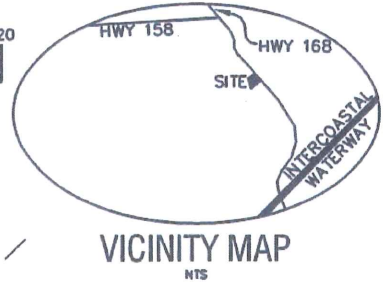

NOW OR FORMERLY SEYMOUR
D.B. 740, PG. 537

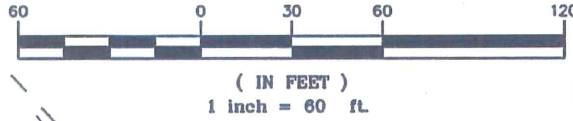
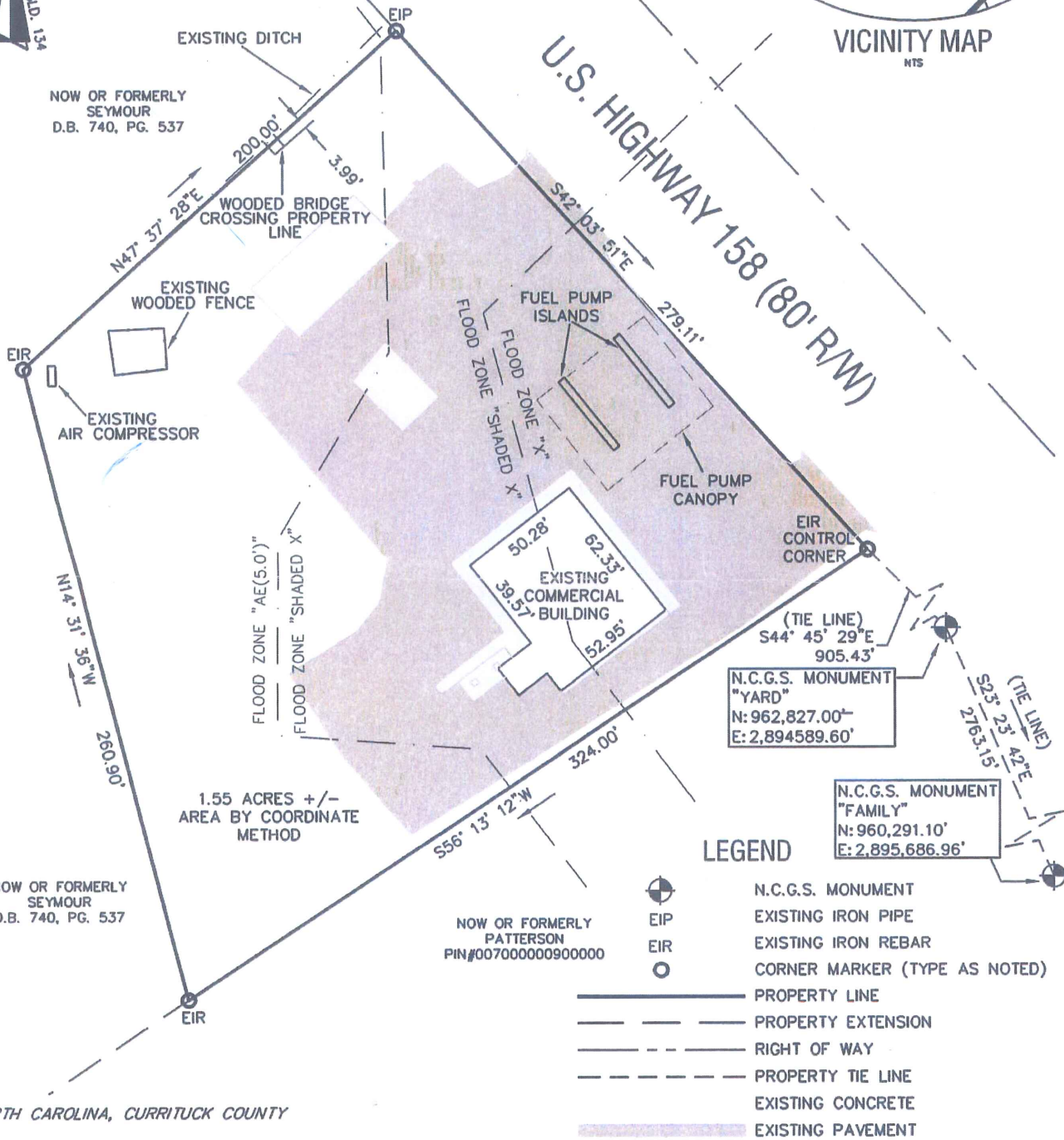

NOW OR FORMERLY SEYMOUR
D.B. 740, PG. 537

NOW OR FORMERLY PATTERSON
PIN#007000000900000

LEGEND

- N.C.G.S. MONUMENT
- EXISTING IRON PIPE
- EXISTING IRON REBAR
- CORNER MARKER (TYPE AS NOTED)
- PROPERTY LINE
- PROPERTY EXTENSION
- RIGHT OF WAY
- PROPERTY TIE LINE
- EXISTING CONCRETE
- EXISTING PAVEMENT

NORTH CAROLINA, CURRITUCK COUNTY

I, _____ REVIEW OFFICER OF CURRITUCK COUNTY
CERTIFY THAT THE MAP OR PLAT TO WHICH THIS CERTIFICATION IS AFFIXED MEETS ALL
STATUTORY REQUIREMENTS FOR RECORDING.

REVIEW OFFICER

I, EDWARD T. HYMAN JR.
PLS-2690, CERTIFY,
THAT THIS PLAT IS OF
AN EXISTING PARCEL(S) OF LAND.

NOTE: THIS PROPERTY IS LOCATED
IN FLOOD HAZARD ZONE "AS SHOWN"
MAP PANEL #3720898600J
DATED DECEMBER 16, 2005
FINISHED FLOOR ELEV. = N/A

I, EDWARD T. HYMAN JR., CERTIFY THAT
THIS PLAT WAS DRAWN FROM AN ACTUAL
FIELD LAND SURVEY MADE UNDER MY
SUPERVISION: THAT THE DEED
DESCRIPTION FOR SAID
PROPERTY IS D.B. 1202 PG 362: THAT
THE ERROR OF CLOSURE IS 1:10,000+;
THAT THIS MAP WAS PREPARED IN
ACCORDANCE WITH BOARD RULES,
WITNESS MY ORIGINAL SIGNATURE,
REGISTRATION NUMBER AND SEAL THIS 24
DAY OF SEPTEMBER, 2012

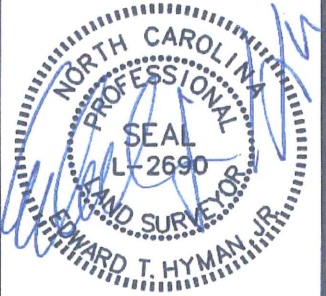

HYMAN & ROBEY, PC



SOLUTIONS FROM THE GROUND UP
150 US Hwy 158 E. - PO Box 339
Camden, NC 27921 License C-0598
(252) 338-2913 - (252) 338-5552 fax

FIELD BOOK # N/A

FILE #120323